

2/16/2017 4:54:27 PM - P:\0851\21\31-0851\2-300\1\CAD\SHSHEET\EST\TRAFFIC CONTROL\PH5.DWG - RODRIGUEZ, AMY

MATCHLINE STA 306+00

300+00

SEE SHEET 43

12TH AVE. SE

MATCHLINE STA 306+00

OKLAHOMA DEPARTMENT OF TRANSPORTATION					
FED. ROAD DIST. NO.	STATE	STATE JOB NO.	FISCAL YEAR	SHEET NO.	TOTAL SHEETS
	OKLA	29289(04)		44	
DESCRIPTION		REVISIONS		DATE	

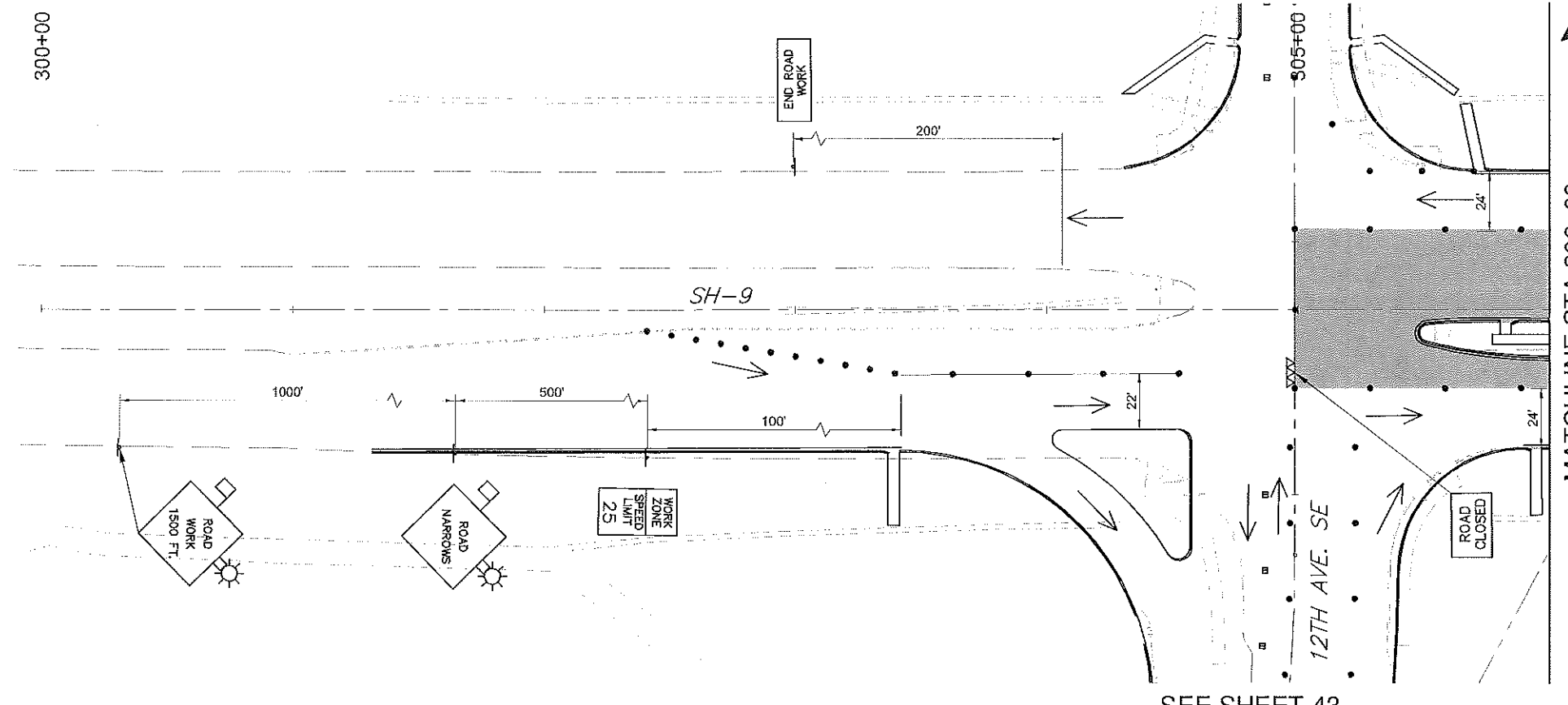

LEGEND	
	WORK AREA
	SIGN
	DRUM
	PAVEMENT MARKER (YELLOW)
	TYPE III BARRICADE

PHASE V NOTE:

MILL AND OVERLAY INSIDE SH-9 LANES (BOTH EASTBOUND AND WESTBOUND) ON THE EAST SIDE OF THE INTERSECTION WITH 12TH AVE SE.

EXISTING SH-9 SHALL REMAIN OPEN DURING CONSTRUCTION. THE CONTRACTOR SHALL BE RESPONSIBLE FOR PROPER BARRICADES, LIGHTS, AND SIGNING WITHIN THE LIMITS OF CONSTRUCTION. ALL CONSTRUCTION SIGNING WILL BE DONE ACCORDING TO STANDARDS SET FORTH IN THE MANUAL ON UNIFORM TRAFFIC CONTROL DEVICES, (CURRENT EDITION), AND AS SHOWN ON TCS STANDARD DRAWINGS.

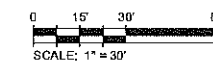

310+00

310+63

SH-9

END ROAD WORK

DESIGN	SKC
DRAWN	TI
CHECKED	SKC
APPROVED	MNR
SQUAD	TI

OKLAHOMA DEPARTMENT OF TRANSPORTATION

TRAFFIC CONTROL - PHASE V

STATE JOB NO. 29289(04)

SHEET NO. 44

CLEVELAND COUNTY